NOTE- PERFORMANCE AS PER ISO 9906 GRADE-2B

PERFORMANCE CURVE OF ESF 150-450 @1780 R.P.M

ESF 150-450/X/503364

FISHER PUMP

ESF RANGE

MODEL ESF 150-450	WORKING PRESS.	16 bar
SIZE 200x150-458	TEST PRESS.	24 bar
TYPE-END SUCTION BACK PULL OUT		
	SPEED 1780 rpm	

SHADED REGION ON THE H-Q CURVE REPRESENTS OPTIMUM SELECTION ZONE

PUMP PERFORMANCE CHARACTERISTICS COMPUTED BASED ON CLEAN COLD WATER S.G 1.0

Max. Impeller Dia.	458mm
Min. Impeller Dia.	401mm
Impeller Drg. No.	ESF150-450/HD003/0
Volute Drg. No.	ESF150-450/HD001/0
Volute Construction - Single Volute	
Eye Area 223cm²	Throat Area 71cm²
Impeller Width 21mm	No. of Vanes 6

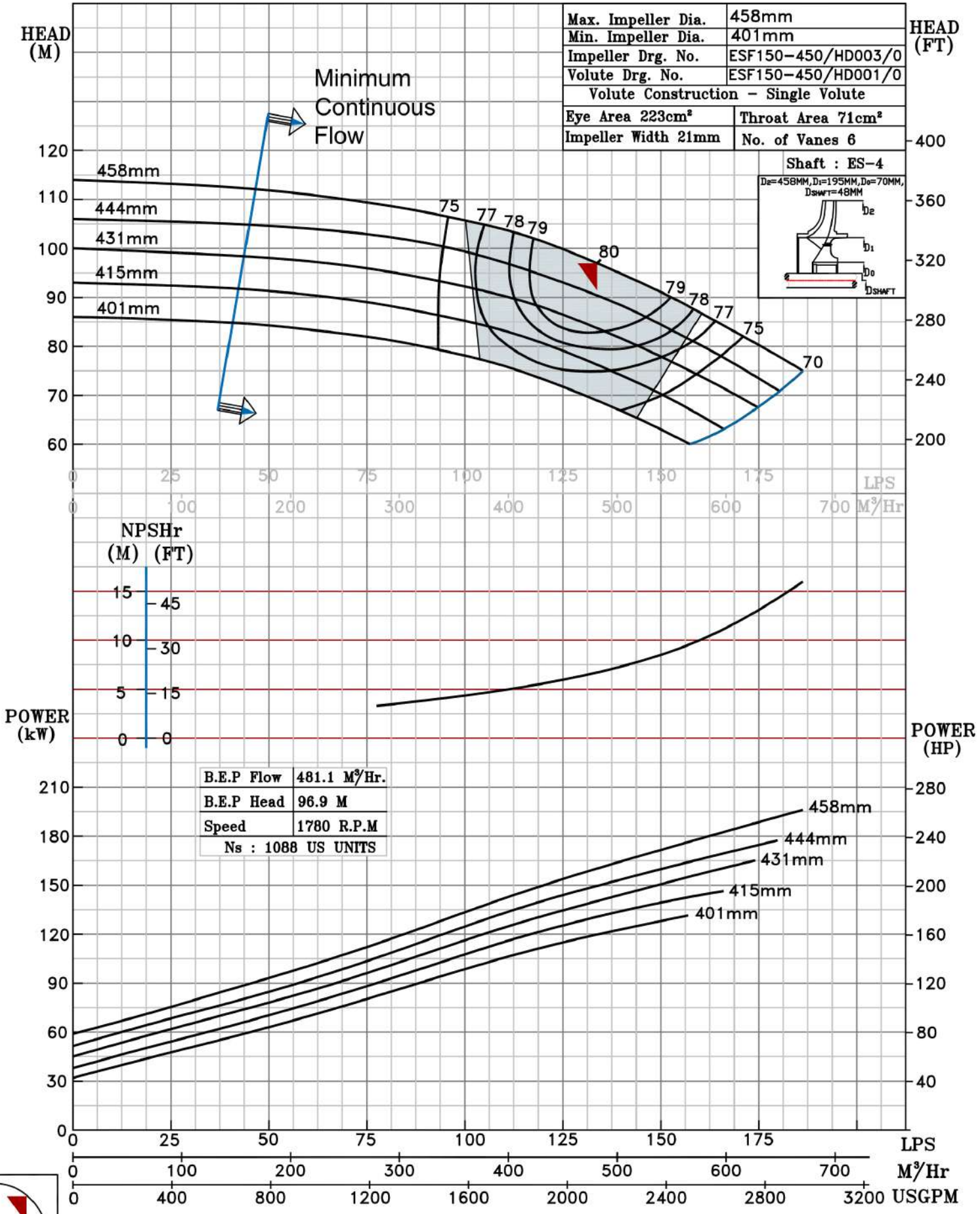

B.E.P

1780 RPM