NOTE- PERFORMANCE AS PER ISO 9906 GRADE-2B

PERFORMANCE CURVE OF 6HS15 @1480 R.P.M

6HS15/Y/107154

FISHER PUMP

HS RANGE

MODEL 6HS15	WORKING PRESS.	16 bar
SIZE 200x150-372	TEST PRESS.	24 bar
TYPE-AXIALLY SPLIT CASE SINGLE STAGE		
	SPEED 1480 rpm	
	DATE - 06.10.2022	

SHADED REGION ON THE H-Q CURVE REPRESENTS OPTIMUM SELECTION ZONE

PUMP PERFORMANCE CHARACTERISTICS COMPUTED BASED ON CLEAN COLD WATER S.G 1.0

Max. Impeller Dia.	372mm
Min. Impeller Dia.	298mm
Impeller Drg. No.	171G030P
Volute Drg. No.	171G010P
Hydraulic Data	
Eye Area 366cm²	Throat Area 87.53cm²
Impeller Width 34mm	No. of Vanes 6
Volute Construction - Single Volute	
	Shaft : Gr-2

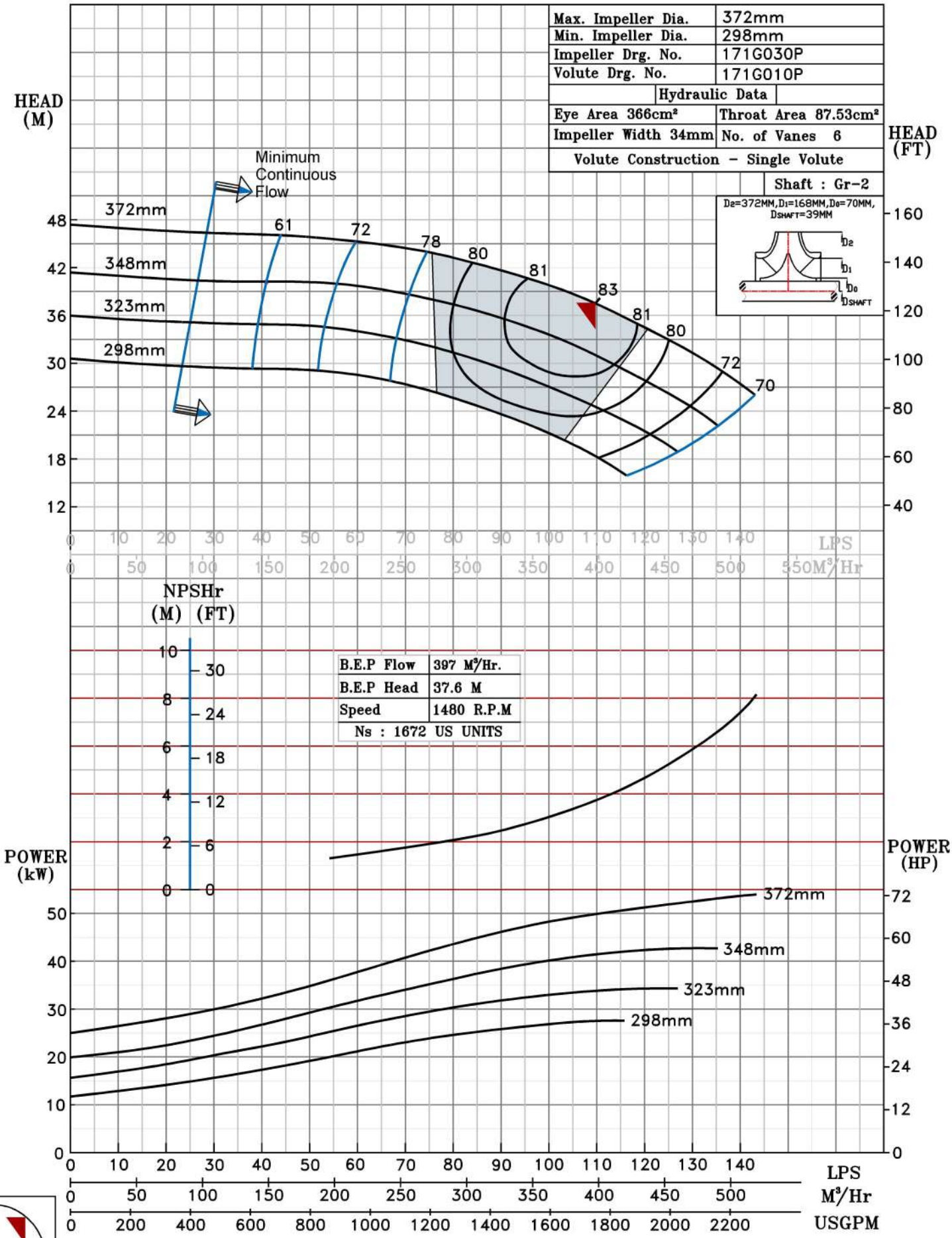

B.E.P

1480 RPM