NOTE- PERFORMANCE AS PER ISO 9906 GRADE-2B

PERFORMANCE CURVE OF ESL 200-450S @1780 R.P.M

ESL 200-450S/Y/407464

FISHER PUMP

ESL RANGE

MODEL ESL 200-450S	WORKING PRESS.	16 bar
SIZE 250x200-500	TEST PRESS.	24 bar
TYPE - END SUCTION BACK PULL OUT		
	SPEED 1780 rpm	

SHADED REGION ON THE H-Q CURVE REPRESENTS OPTIMUM SELECTION ZONE

PUMP PERFORMANCE CHARACTERISTICS COMPUTED BASED ON CLEAN COLD WATER S.G 1.0

Max. Impeller Dia.	500mm
Min. Impeller Dia.	410mm
Impeller Drg. No.	474G030P
Volute Drg. No.	474G010P
Hydraulic Data	
Eye Area 315.3cm²	Throat Area 132cm²
Impeller Width 21.5mm	No. of Vanes 6
Volute Construction - Single Volute	
Shaft : ES 4	

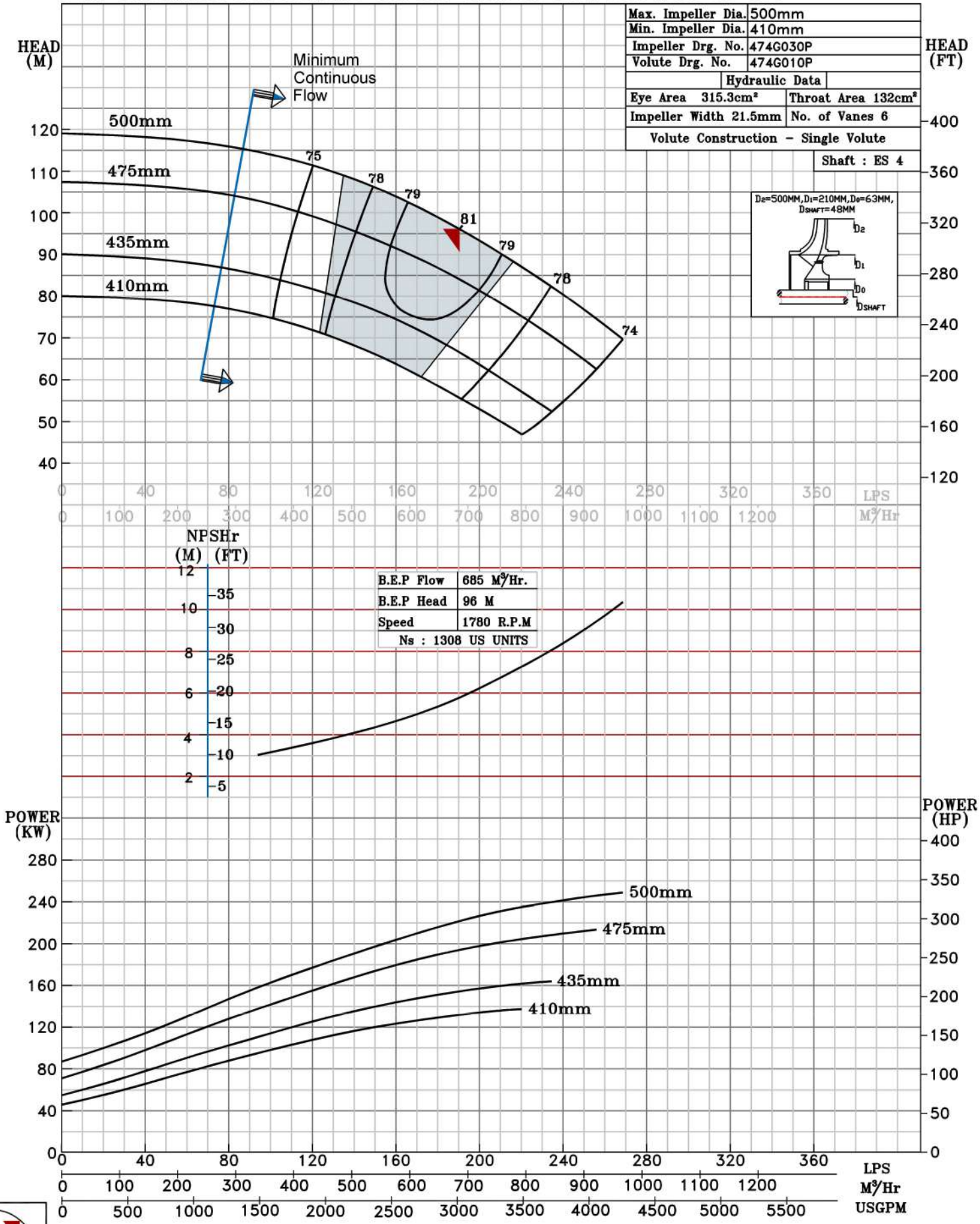

B.E.P

1780 RPM