NOTE- PERFORMANCE AS PER ISO 9906 GRADE-2B

PERFORMANCE CURVE OF ESL 250-400 @1480 R.P.M

ESL 250-400/X/405554

FISHER PUMP

ESL RANGE

MODEL ESL 250-400	WORKING PRESS.	16 bar
SIZE 300x250-435	TEST PRESS.	24 bar
TYPE - END SUCTION BACK PULL OUT		
	SPEED 1480 rpm	

SHADED REGION ON THE H-Q CURVE REPRESENTS OPTIMUM SELECTION ZONE

PUMP PERFORMANCE CHARACTERISTICS COMPUTED BASED ON CLEAN COLD WATER S.G 1.0

Max. Impeller Dia.	435mm
Min. Impeller Dia.	350mm
Impeller Drg. No.	455G030P
Volute Drg. No.	455G010P
Hydraulic Data	
Eye Area 389cm²	Throat Area 270cm²
Impeller Width 48mm	No. of Vanes 6
Volute Construction - Single Volute	
	Shaft : ES 5

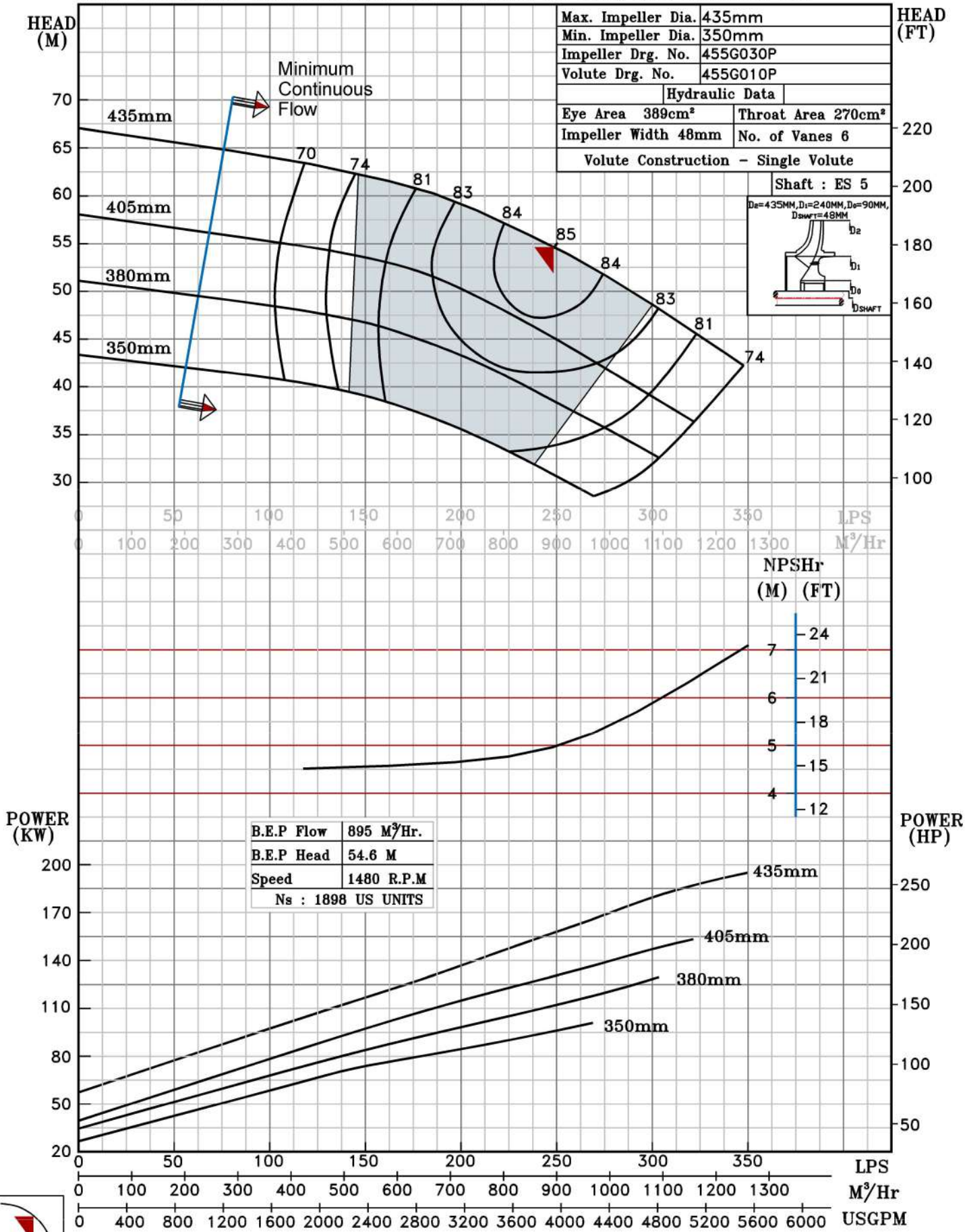

B.E.P

1480 RPM